Etude-Tableau, Op. 39 No. 6

Claude Debussy

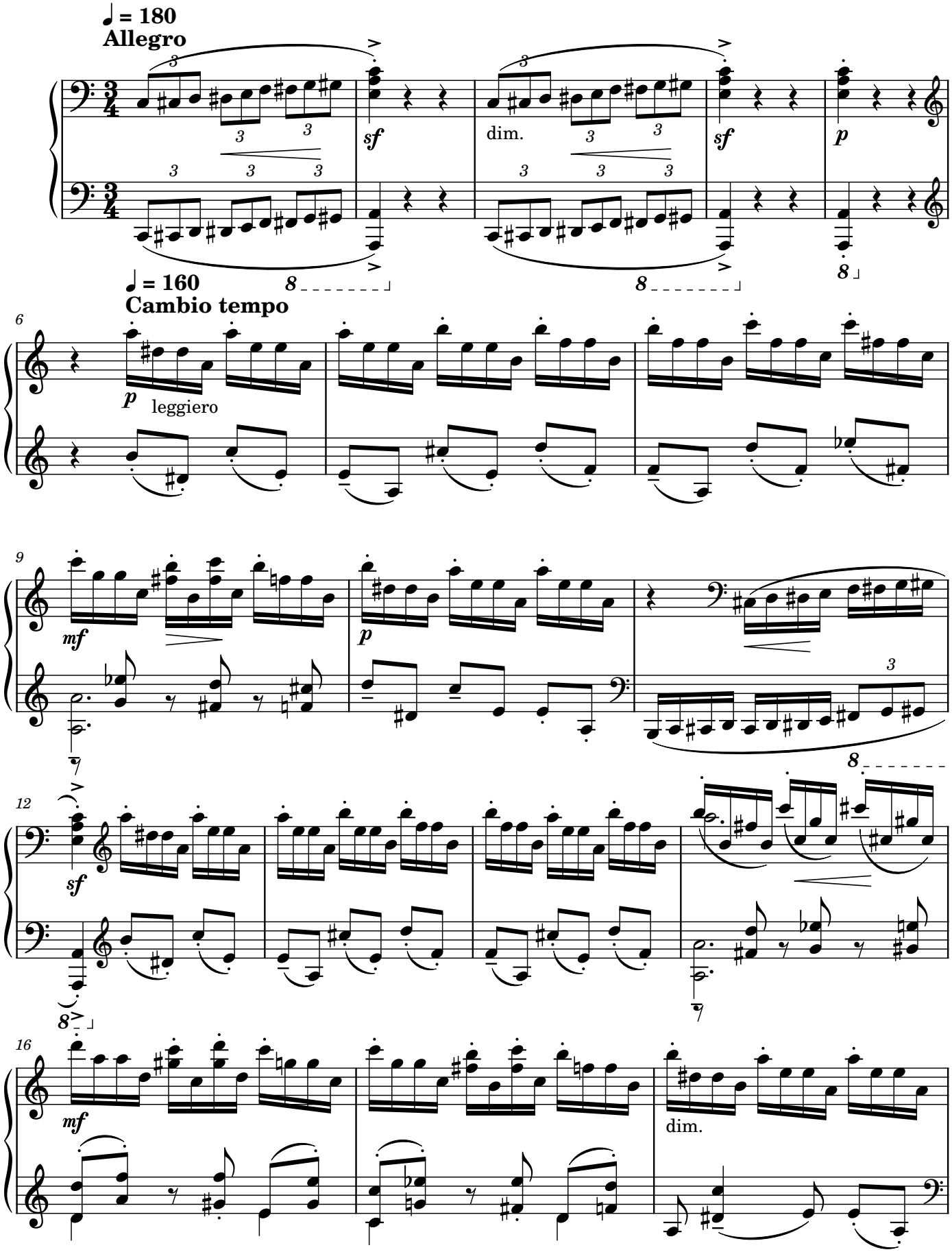

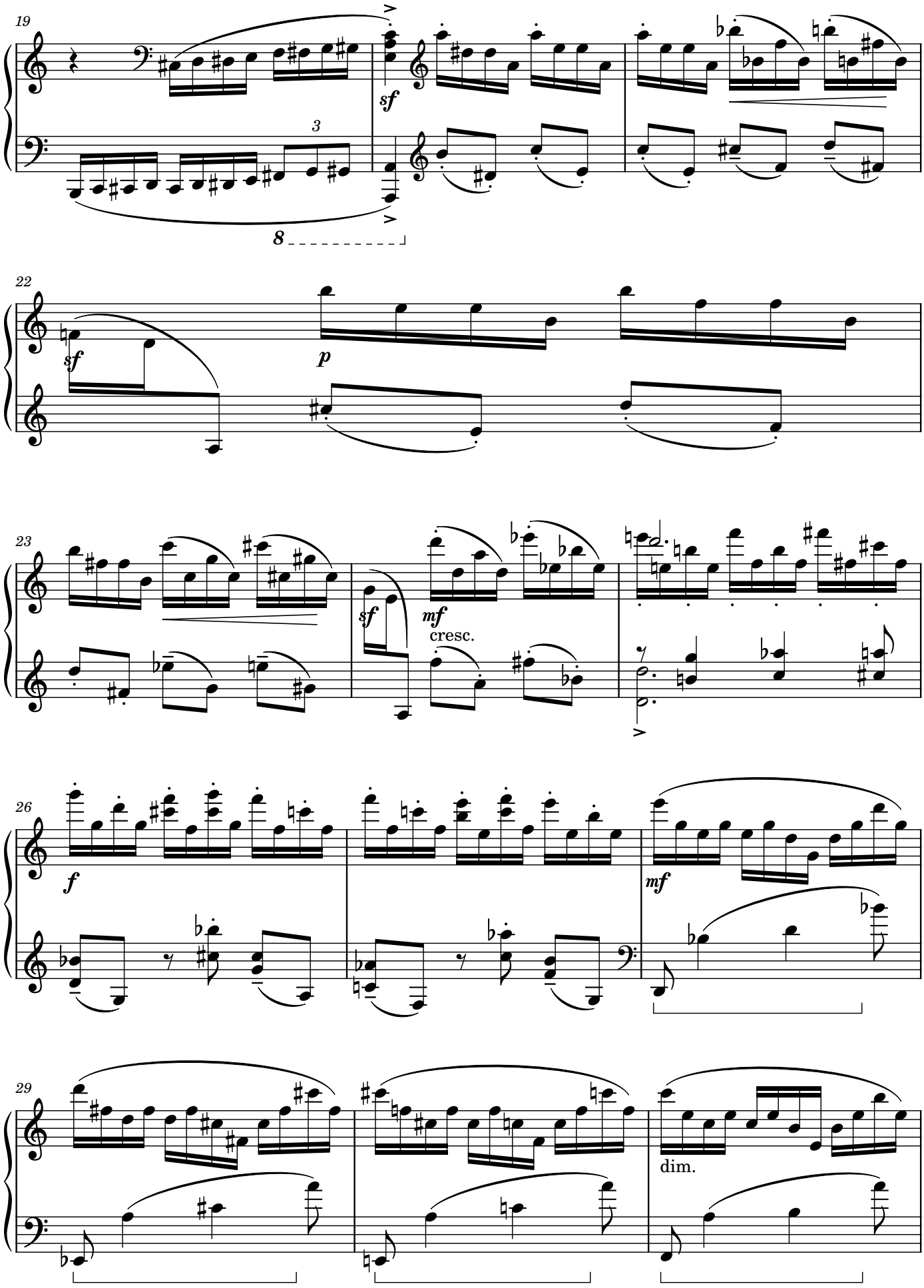
19
sf
3
8
22
sf
p
23
sf
mf
cresc.
26
f
mf
29
dim.

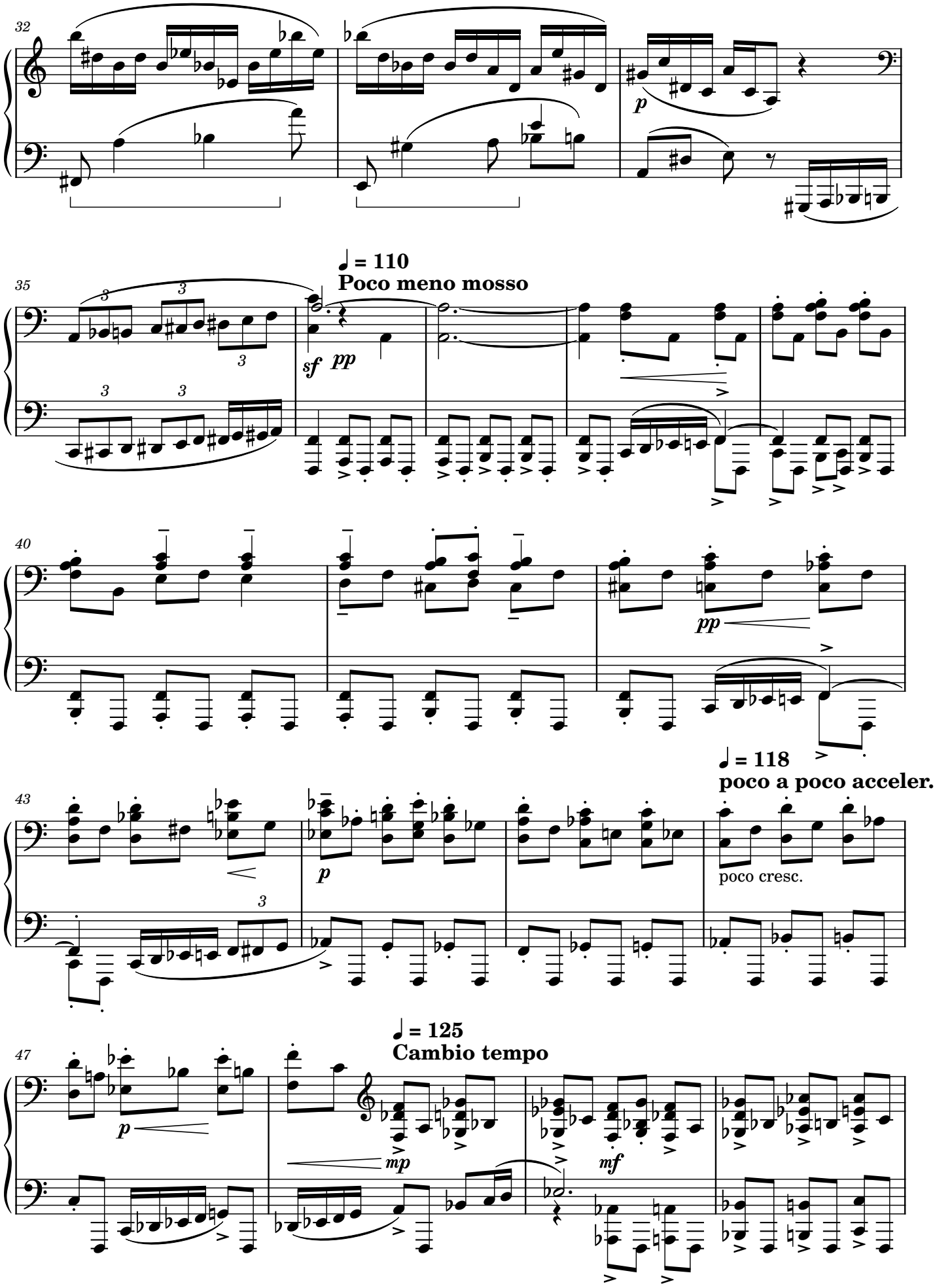
32
p
35
♩ = 110
Poco meno mosso
sf
pp
40
pp
43
p
poco cresc.
♩ = 118
poco a poco acceler.
47
p
mp
mf
♩ = 125
Cambio tempo

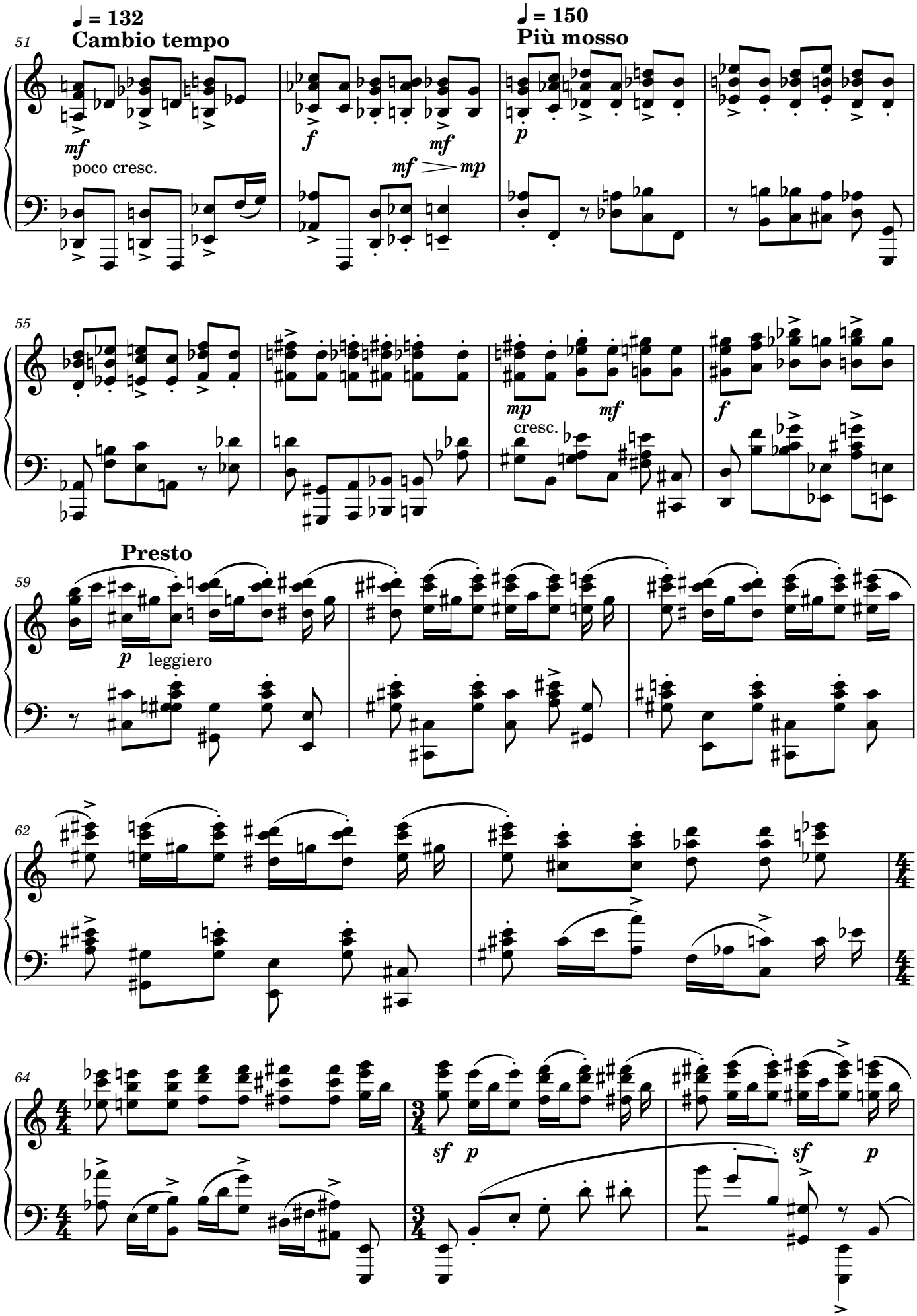
51
♩ = 132
Cambio tempo
mf
poco cresc.
f
mf
mf
mp
♩ = 150
Più mosso
p
55
mp
mf
cresc.
f
59
Presto
p
leggiero
62
64
sf
p
sf
p

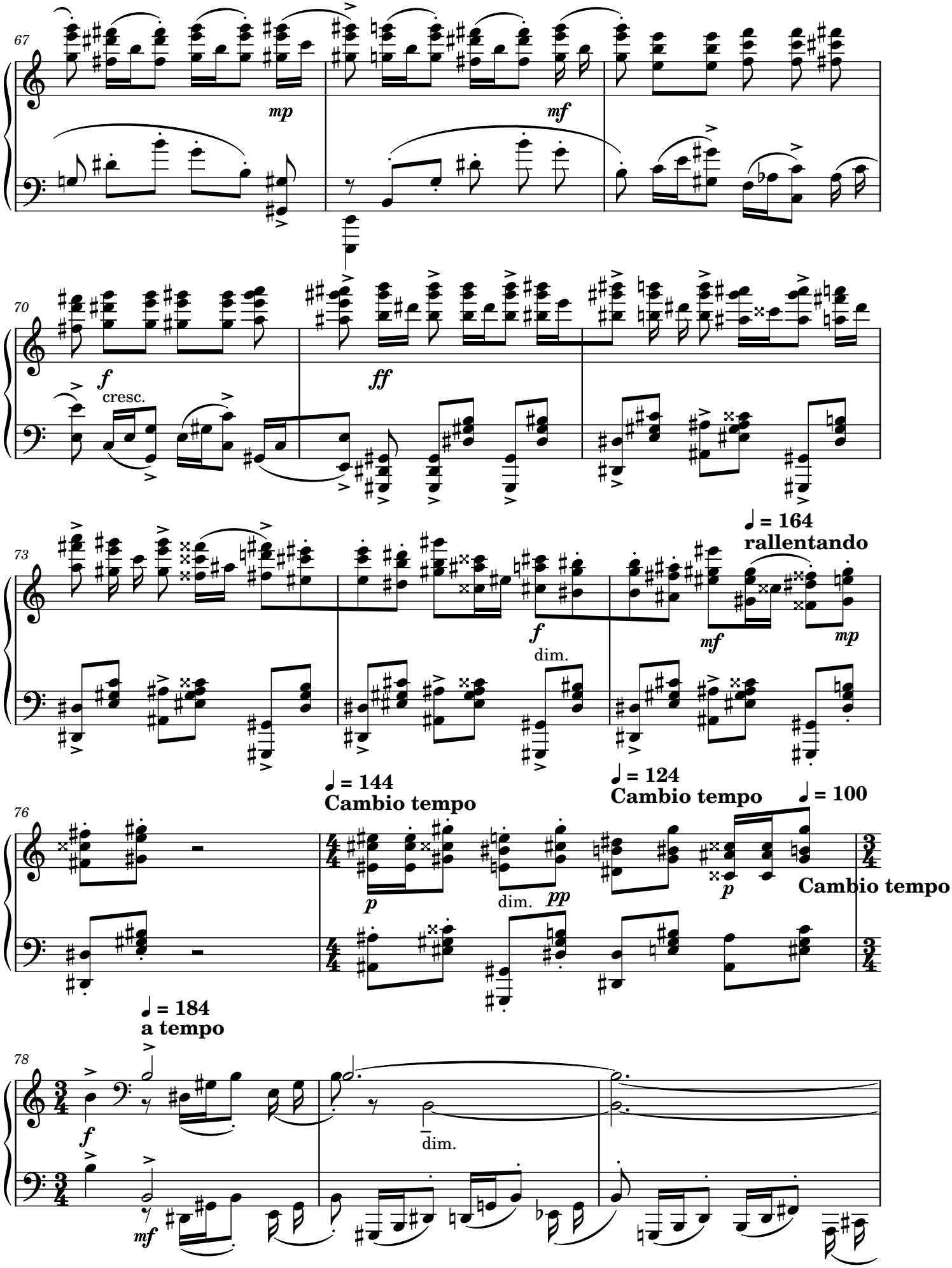
67
mp
mf
70
f
cresc.
ff
73
f
dim.
mf
mp
♩ = 164
rallentando
♩ = 144
Cambio tempo
♩ = 124
Cambio tempo
76
p
dim.
pp
p
♩ = 100
Cambio tempo
♩ = 184
a tempo
78
f
dim.
mf

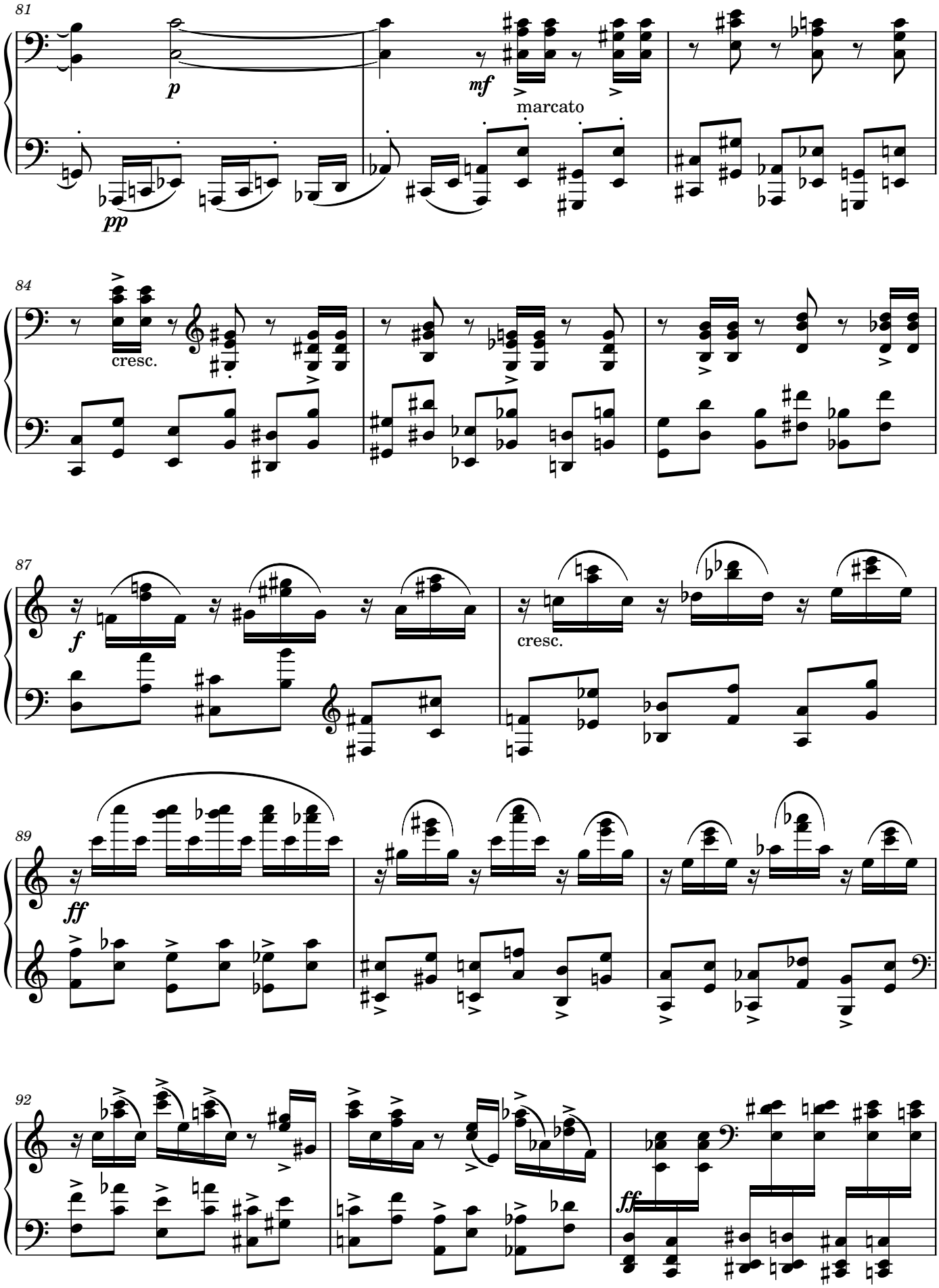
81
p
mf
marcato
pp
84
cresc.
87
f
cresc.
89
ff
92
ff

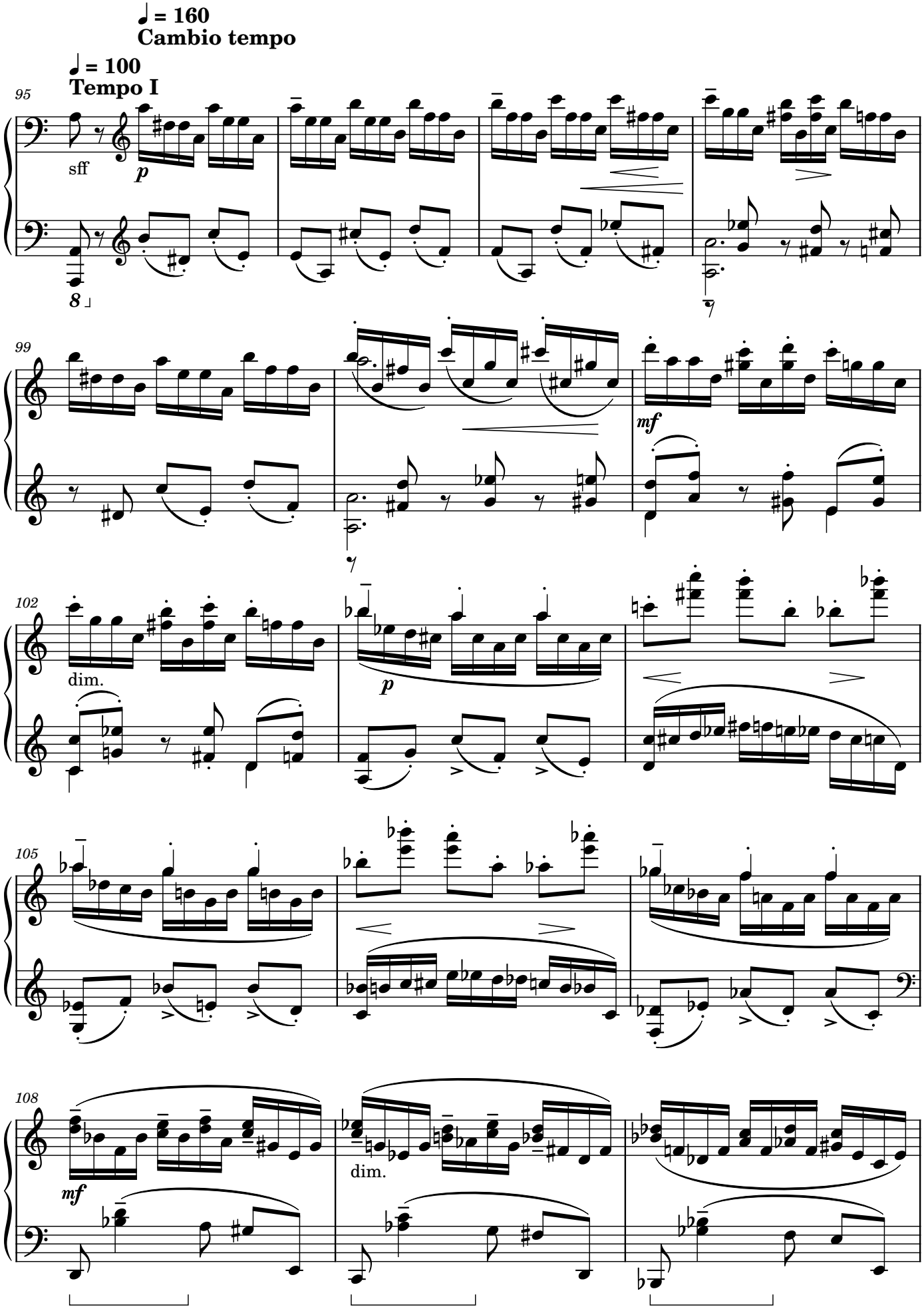
♩ = 160
Cambio tempo
♩ = 100
Tempo I
95
sff
p
99
mf
102
dim.
p
105
108
mf
dim.

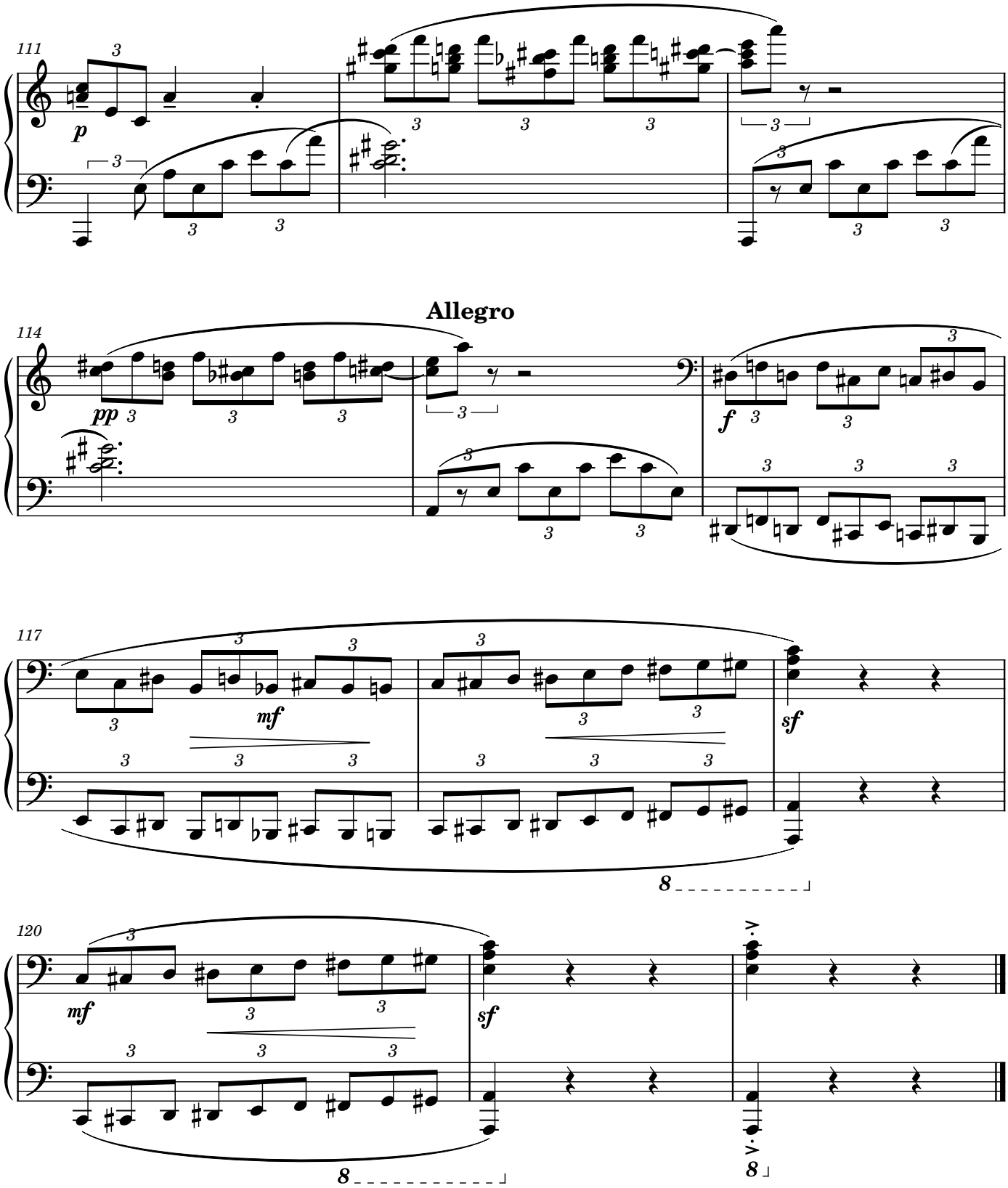
111
p
114
Allegro
pp
f
117
mf
sf
120
mf
sf

Piano

Etude-Tableau, Op. 39 No. 6

Claude Debussy

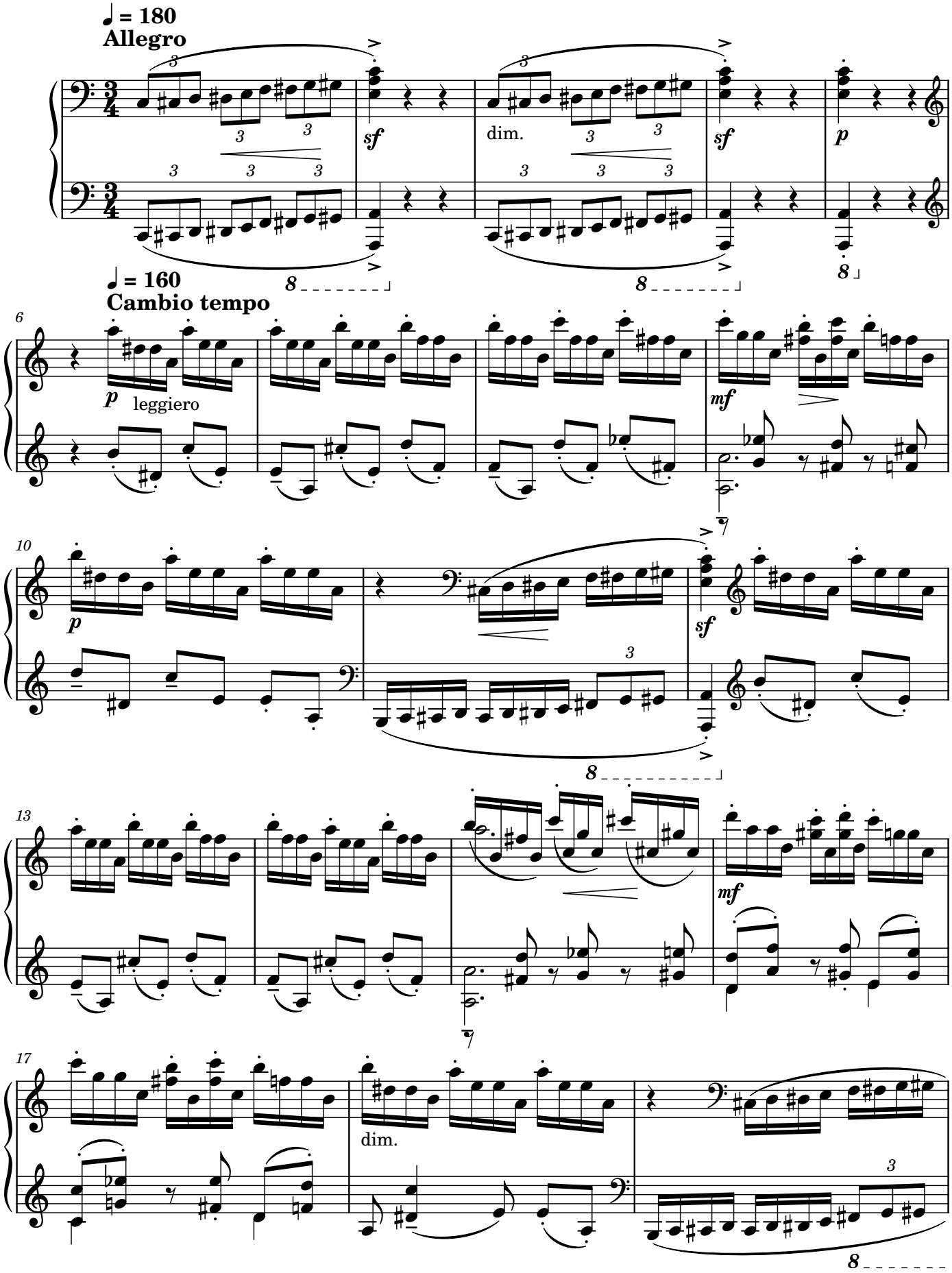

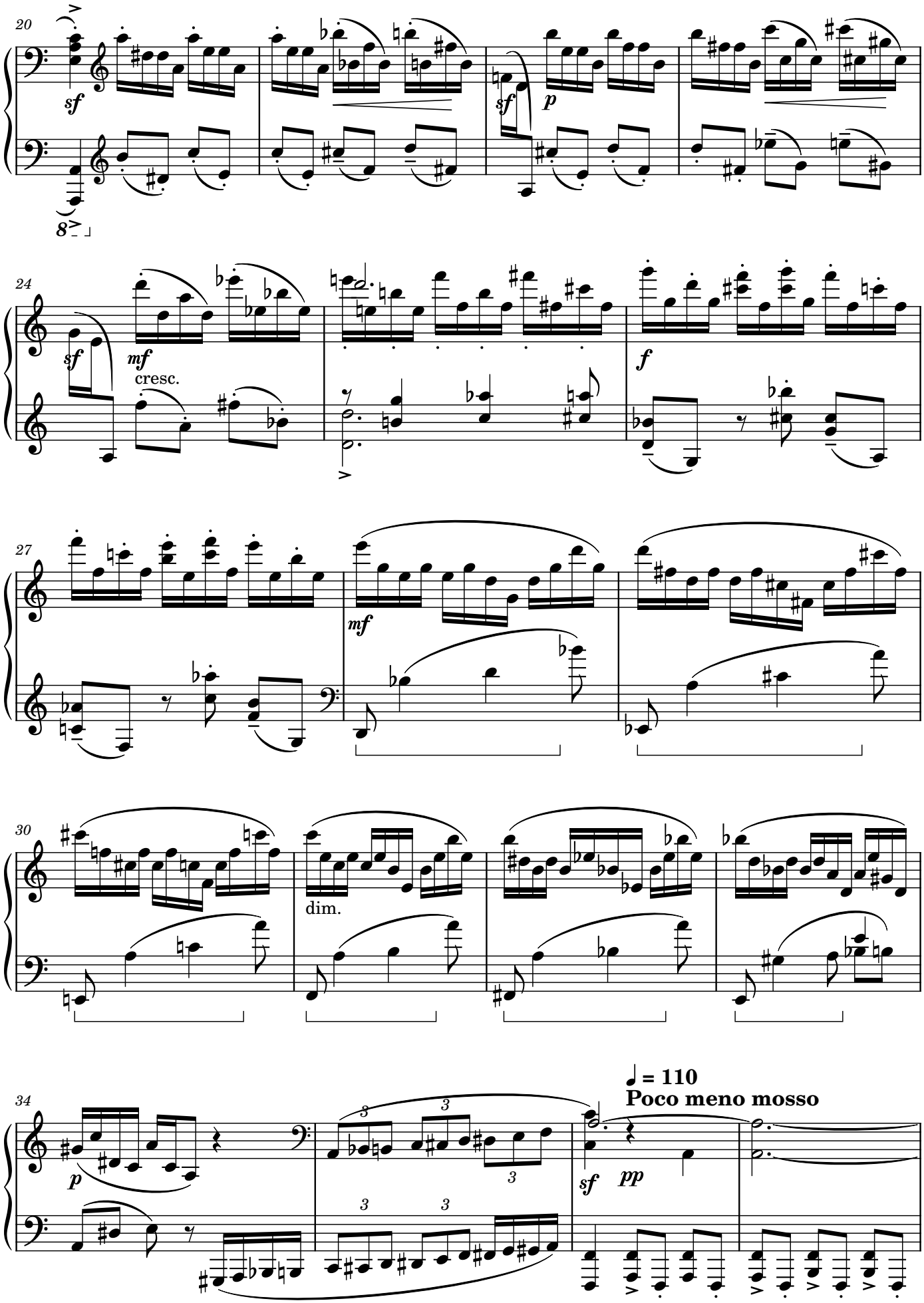
20
sf
sf
p
24
sf
mf
cresc.
f
27
mf
30
dim.
34
p
sf
pp
♩ = 110
Poco meno mosso

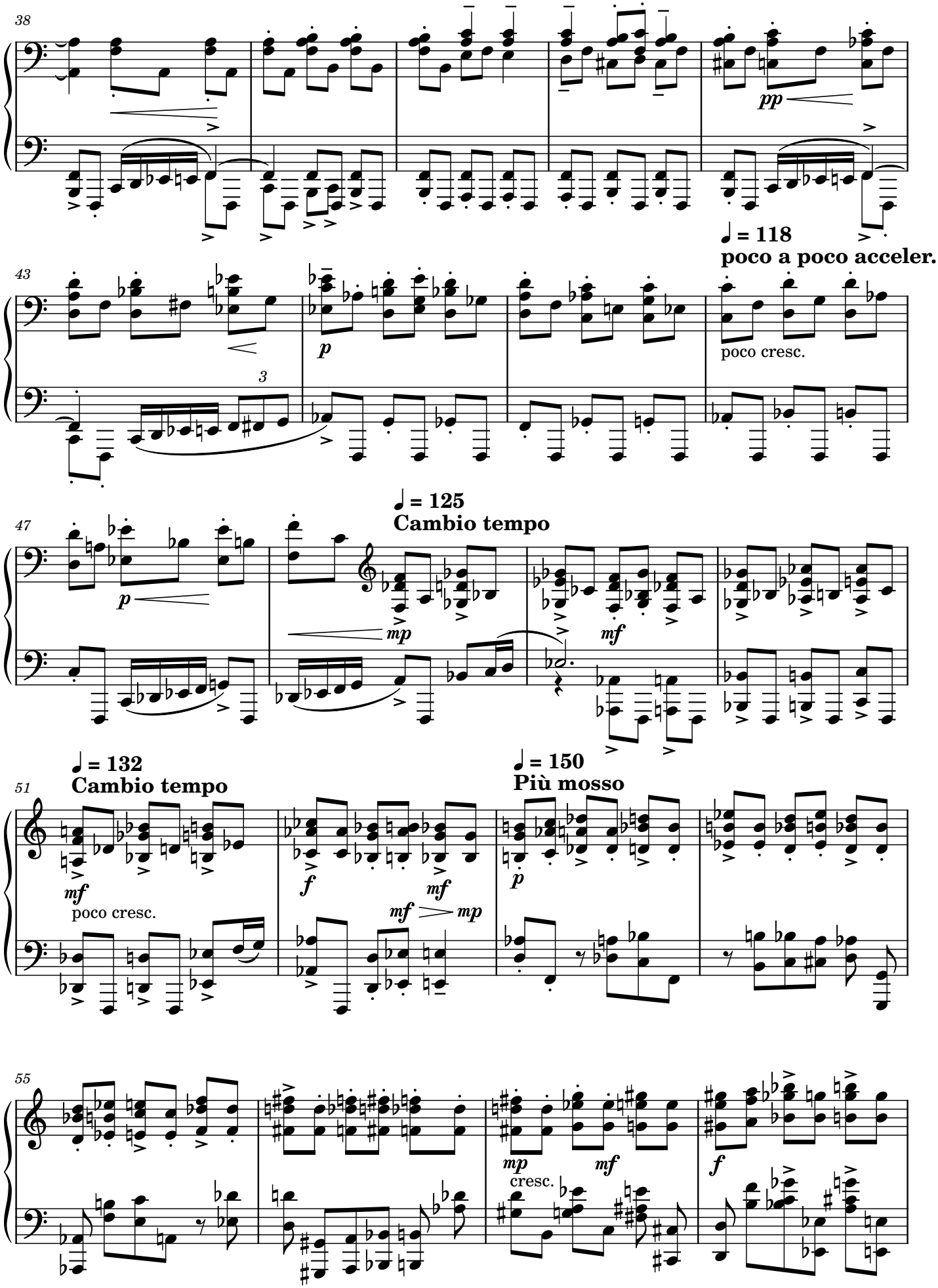
38
pp
♩ = 118
poco a poco acceler.
43
p
poco cresc.
3
47
p
♩ = 125
Cambio tempo
mp
mf
♩ = 132
Cambio tempo
51
mf
poco cresc.
f
mf
mf
mp
♩ = 150
Più mosso
p
55
mp
cresc.
mf
f

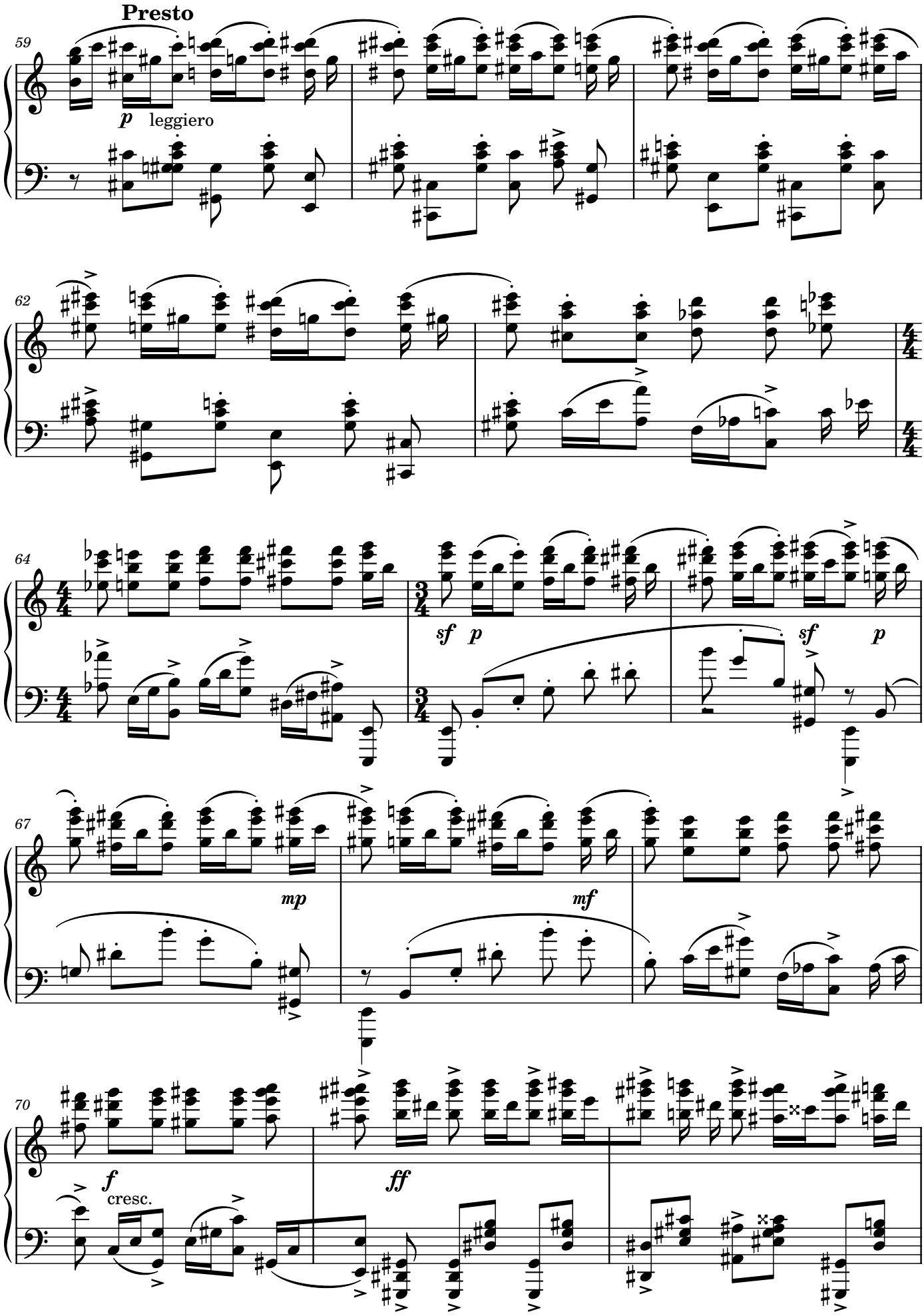
Presto
59
p
leggiero
62
64
sf
p
sf
p
67
mp
mf
70
f
cresc.
ff

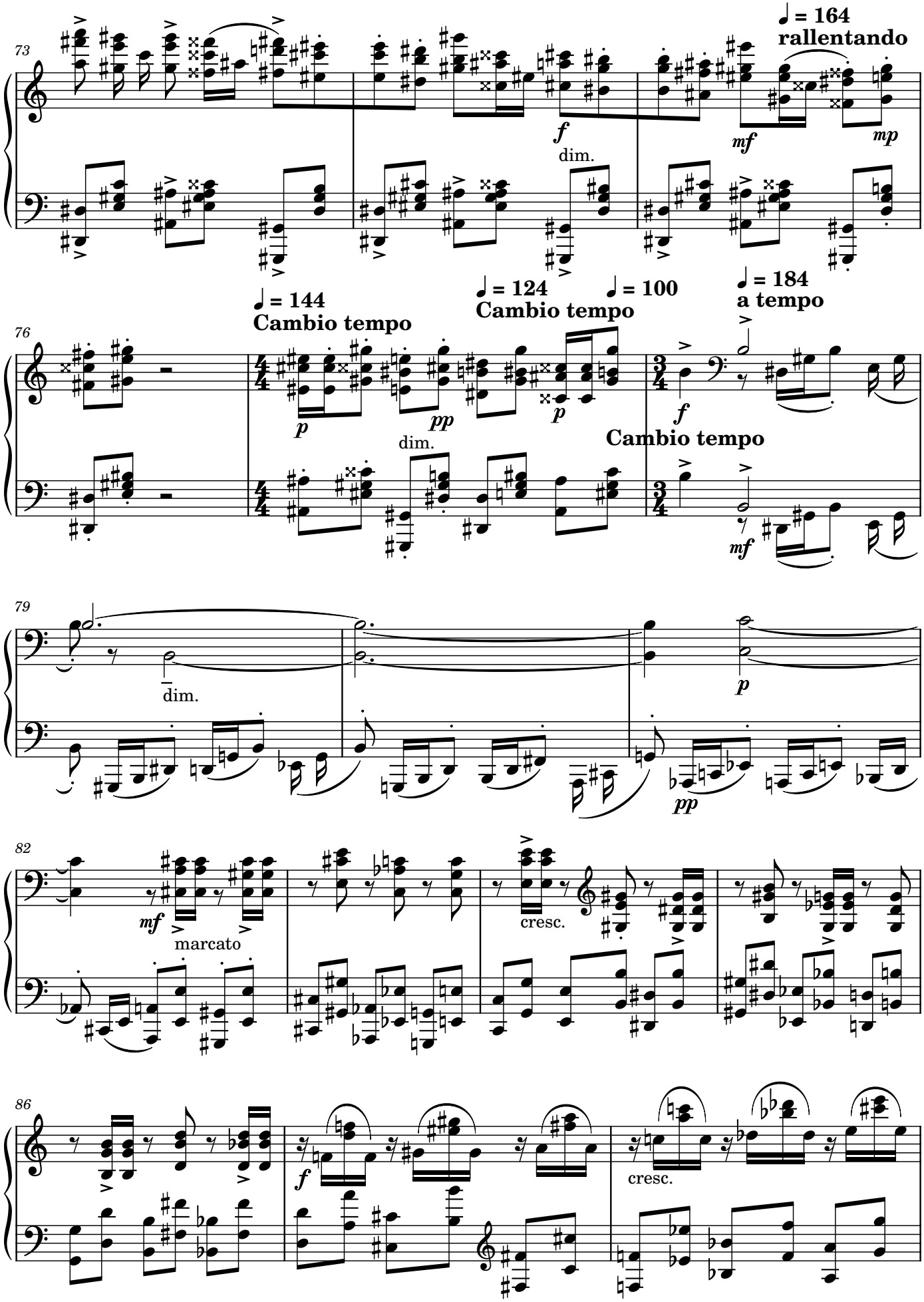
73
♩ = 164
rallentando
f
dim.
mf
mp
76
♩ = 144
Cambio tempo
♩ = 124
Cambio tempo
♩ = 100
♩ = 184
a tempo
p
pp
dim.
f
Cambio tempo
mf
79
dim.
p
pp
82
mf
marcato
cresc.
86
f
cresc.

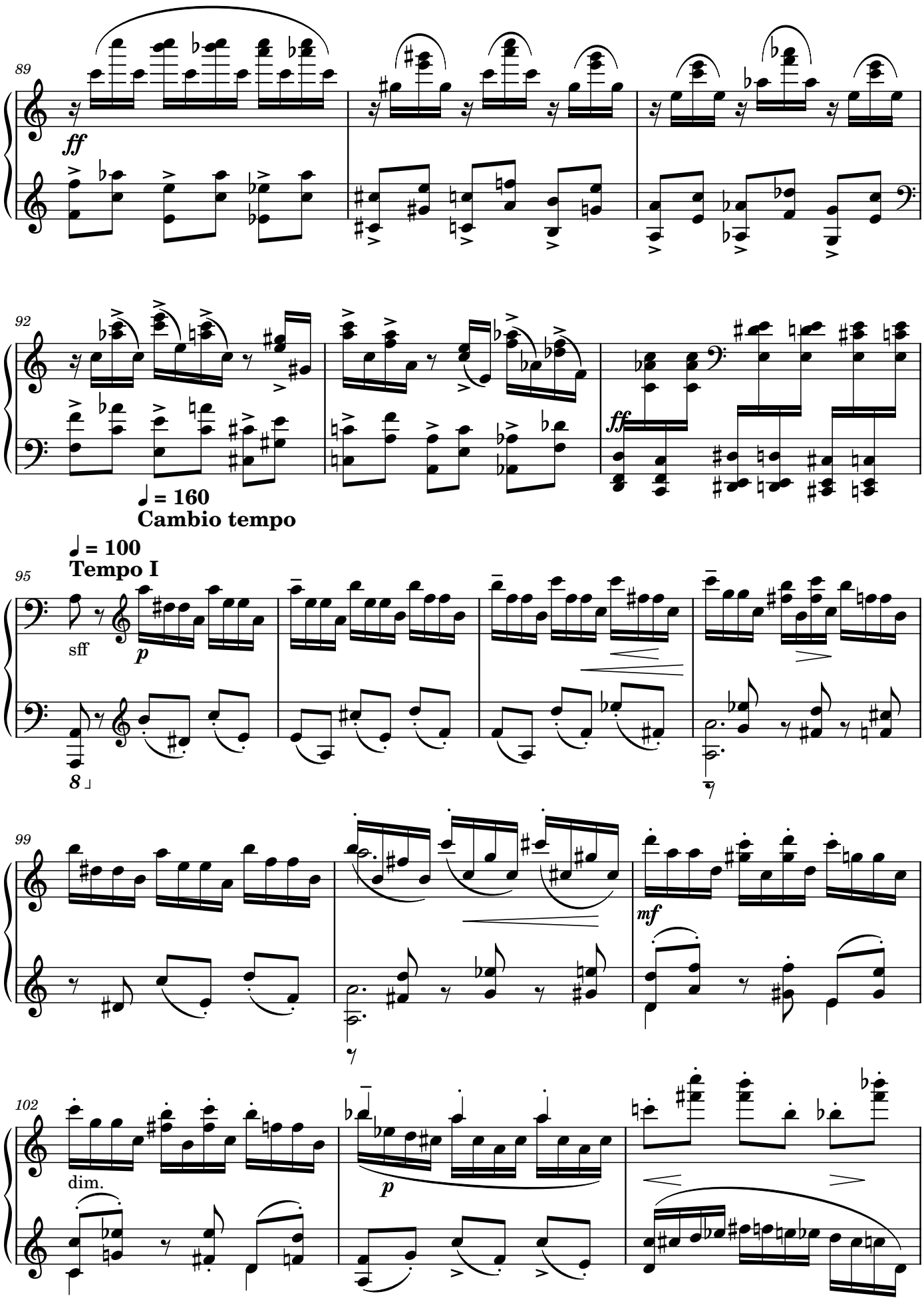
89
ff
92
ff
♩ = 160
Cambio tempo
♩ = 100
Tempo I
95
sff
p
8
99
mf
102
dim.
p

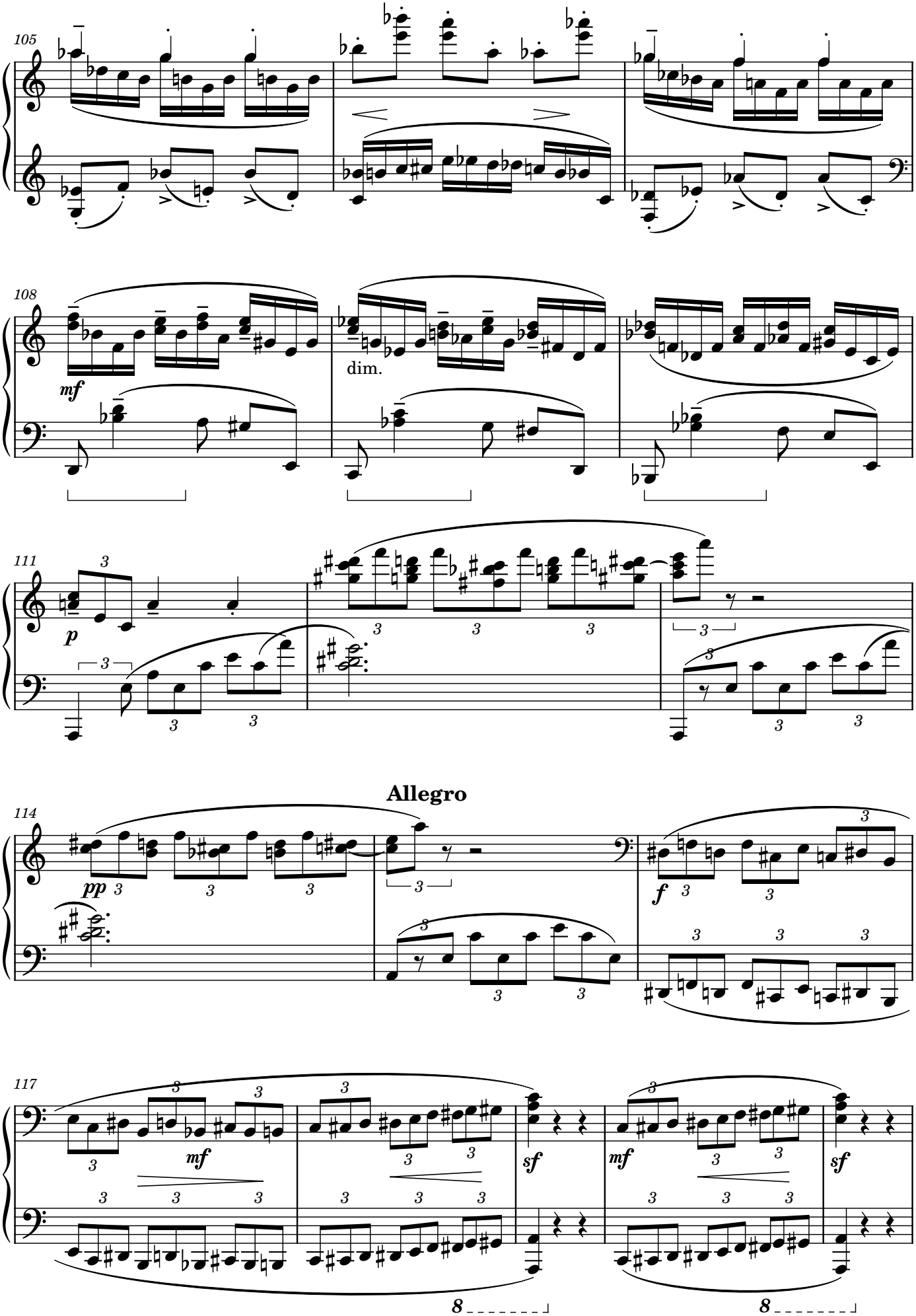
105
108
mf
dim.
111
p
Allegro
114
pp
f
117
mf
sf
mf
sf
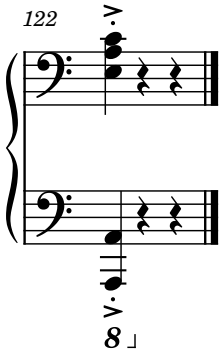
8